

FRONT ELEVATION

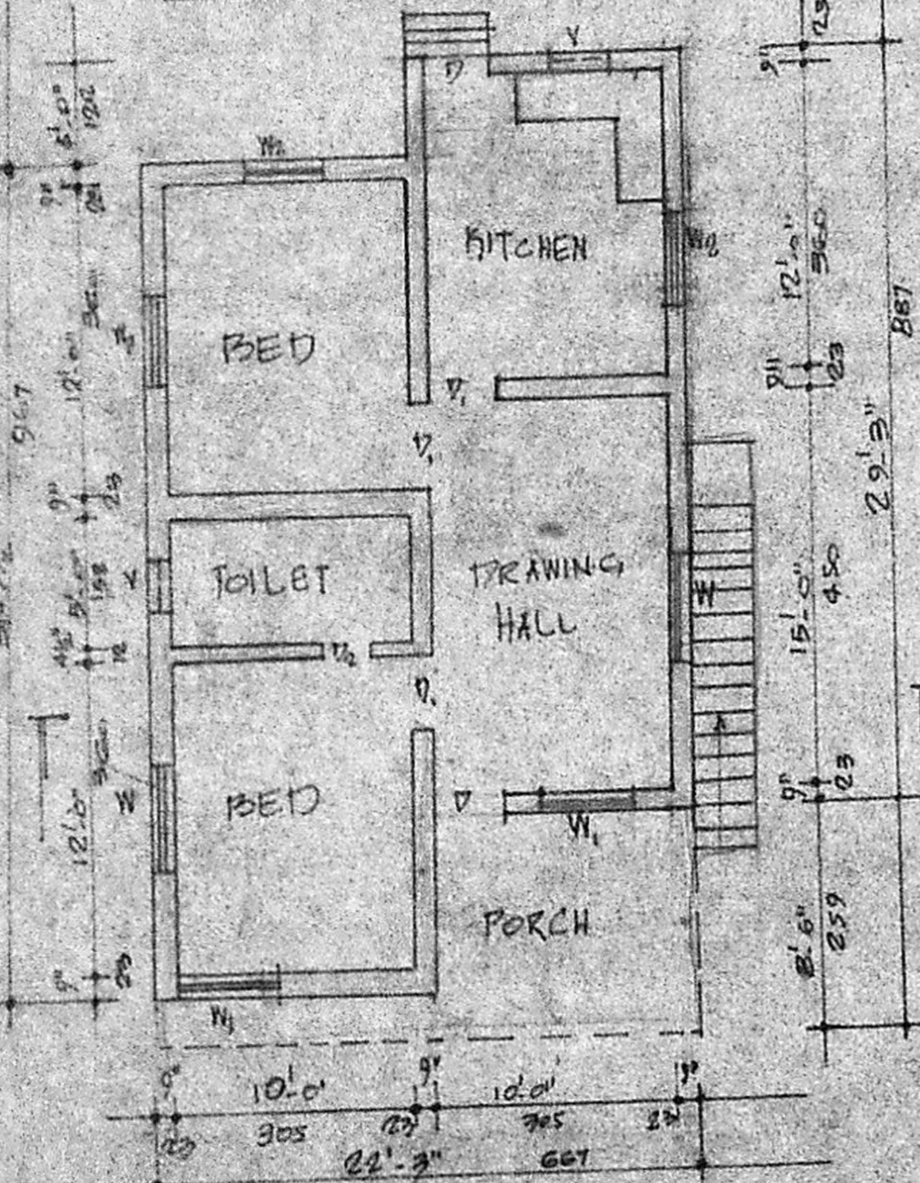

PLAN

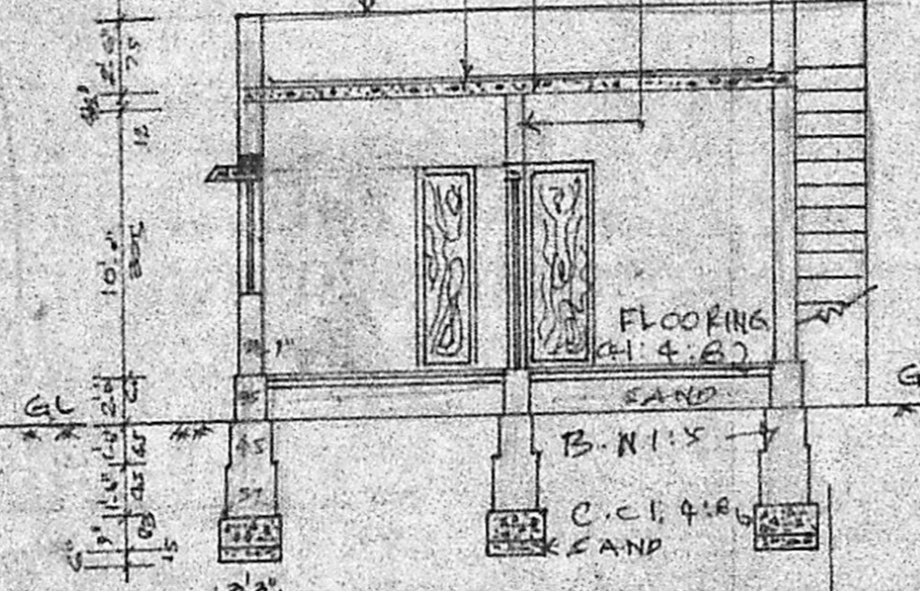

SECTION ON AA

Planning Permit No. A/324/91
APPROVED
 SUBJECT TO THE CONDITIONS IN THIS OFFICE LETTER.
 No. A3/10027/90 No. 2/1-2-91
 etc. *[Signature]*
 FOR MEMBER SECRETARY
 MADRAS METROPOLITAN
 DEVELOPMENT AUTHORITY
 MADRAS - 600 008.

[Signature]
 21/3/91

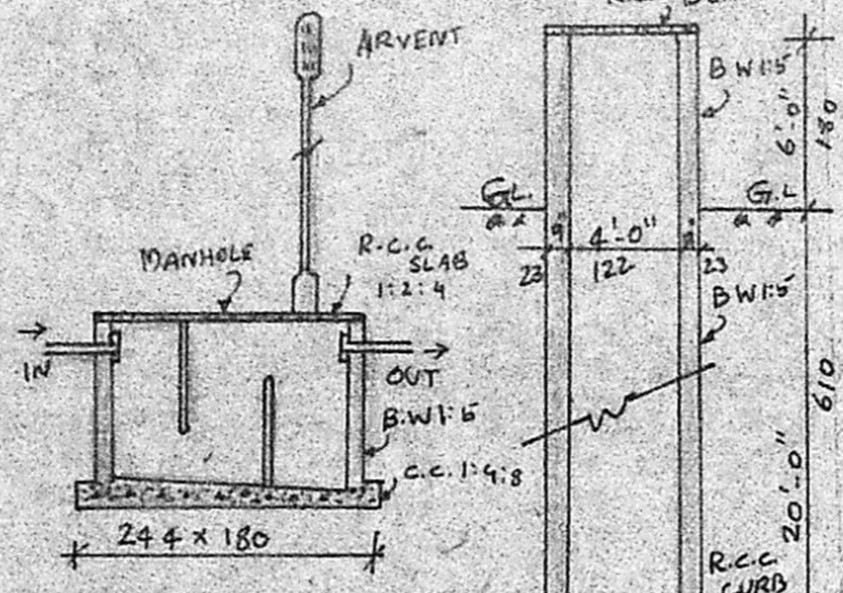

SECTION OF SEPTIC TANK

SECTION OF 4" Ø WELL

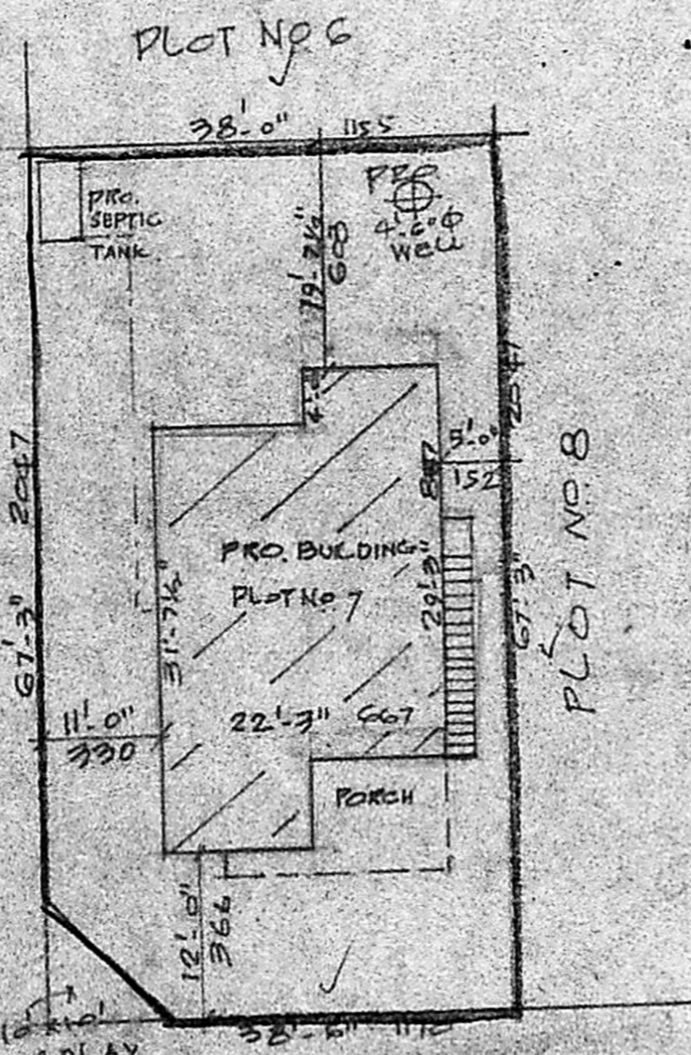

30' WIDE EXG ROAD

24' WIDE EXG. ROAD

SITE PLAN

SCALE: 1:200

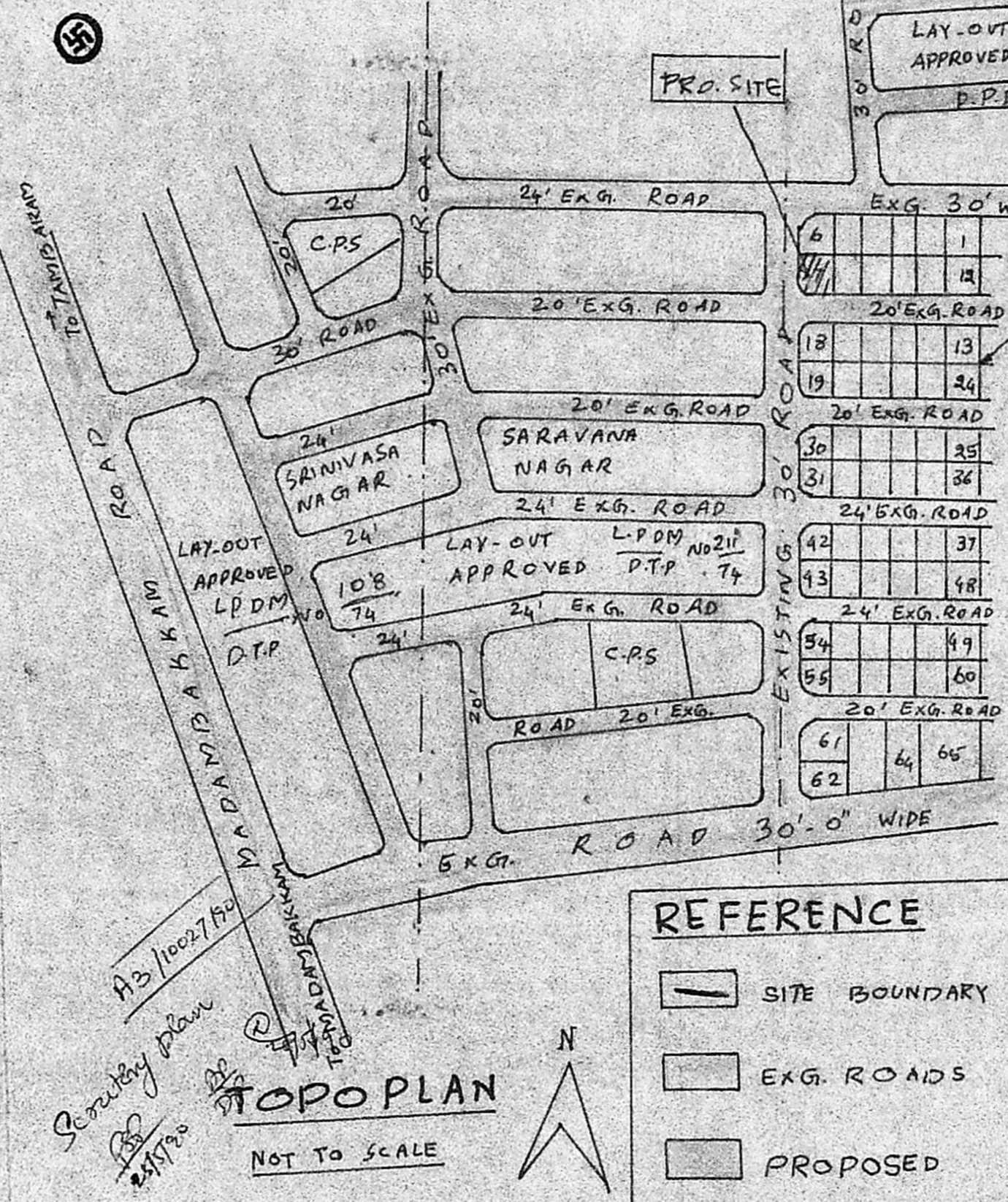

TOPO PLAN

NOT TO SCALE

REFERENCE

- SITE BOUNDARY
- EXG. ROADS
- PROPOSED

NOTE:
 IN THIS LAYOUT MMDA APPROVED ALREADY FOR PLOT NO 63 VIDE A/4483/90 & PLOT NO 62 VIDE A2/4486/90

SCHEDULE OF JOINERY

- D. DOOR 3'3" x 7'0" 100 x 210
- D. DOOR 3'0" x 7'0" 91 x 210
- D₂ DOOR 2'6" x 6'6" 75 x 135
- W. WINDOW 5'0" x 4'6" 152 x 137
- W. WINDOW 4'0" x 4'6" 122 x 137
- W₂ WINDOW 3'0" x 3'0" 91 x 91
- V. VENTILATOR 2'6" x 1'6" 75 x 45

PLOT AREA : 2572 SQFT (OR) 239 M² ✓
 PLINTH AREA } 678.5 SQFT (OR) 63M²
 OF PRO. BUILDING }

[Signature]
 M. Sathesh, D.C.E.P.D.T. & C.P.
 Civil Engg. Consultant &
 Licensed Surveyor,
 TAMBARAM MUNICIPALITY
 57, THIRUVILUVAR STREET,
 SENATORIUM
 EAST TAMBARAM, MADRAS-600 111.
 LICENSED SURVEYOR

[Signature]
 OWNER

PLAN OF PROPOSED BUILDING AT PLOT NO 7 OF PARVATHY NAGAR - S.NO 178/2 OF RAJAKIL PAKKAM VILLAGE - SAIDAPET TALUK CHENGAI-ANNA DISTRICT SEMBARKKAND TOWN PANCHAYAT LIMIT - SCALE: 1:100 & 200